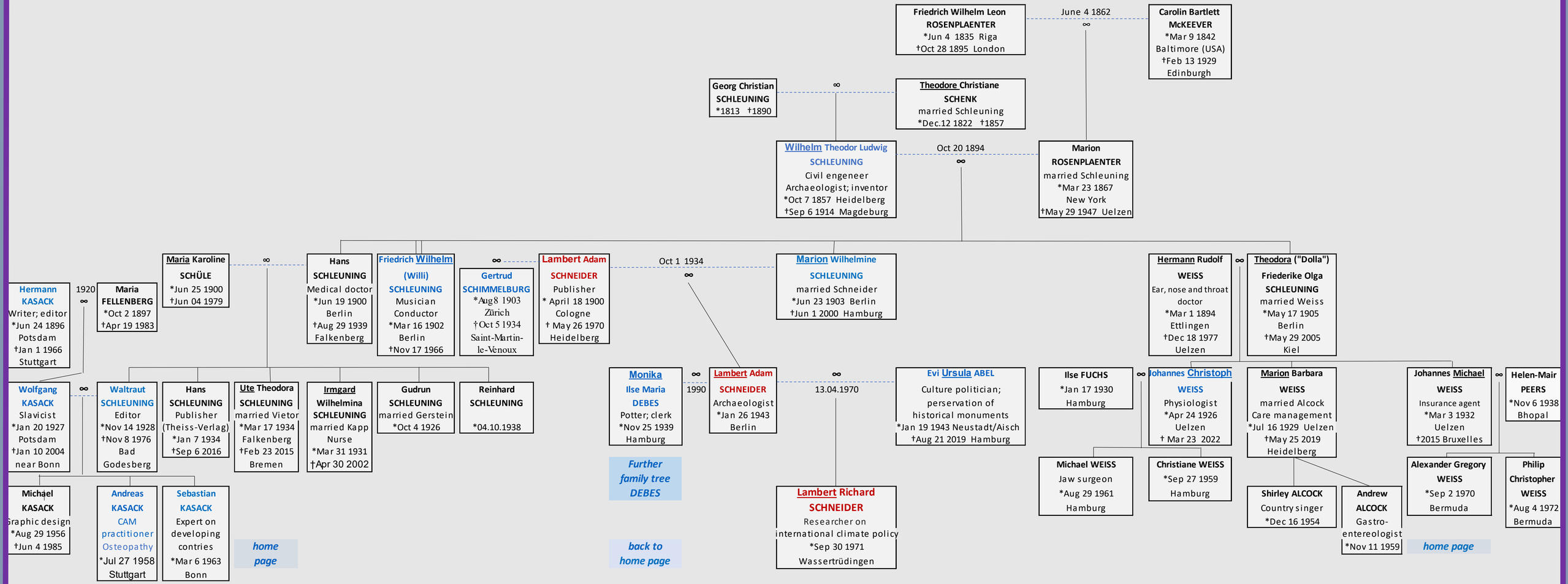Family Tree SCHLEUNING (shortened)